

Patient report

Bio-Rad DATE: 10/17/2019
 D-10 TIME: 05:10 PM
 S/N: #DJ4I016123 Software version: 4.30-2
 Sample ID: 10554023
 Injection date 10/17/2019 04:50 PM
 Injection #: 42 Method: HbA1c
 Rack #: --- Rack position: 6

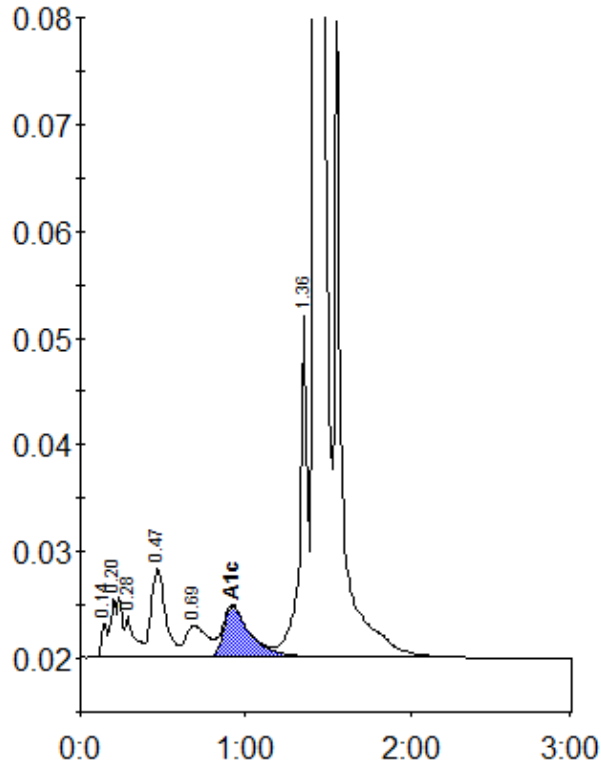

Peak table - ID: 10554023

Peak	R.time	Height	Area	Area %
Unknown	0.14	3198	7950	0.4
A1a	0.20	5490	24667	1.3
A1b	0.28	3864	15047	0.8
F	0.47	8285	50707	2.7
LA1c/CHb-1	0.69	3010	27605	1.5
A1c	0.92	4772	54724	4.3
P3	1.36	31944	106517	5.7
A0	1.42	523193	1579719	84.6
Total Area:		1866936		

Concentration:	%
A1c	4.3